

Handheld, whole-body imaging. Anytime, anywhere.

Bedside diagnostic insights that shift your standard of care across disciplines and care settings.



Butterfly iQ+, powered by Ultrasound-on-chip™ technology.
Access three waveforms with one durable, handheld device.

butterflynetwork.com/int/en-ie

Promed

Freephone (ROI): 1800 619 619

Email: info@promed.ie

 [butterflynetwork](https://www.instagram.com/butterflynetwork)

 [butterflynetinc](https://www.facebook.com/butterflynetinc)

 [butterflynetinc](https://twitter.com/butterflynetinc)

 [butterflynetwork](https://www.youtube.com/butterflynetwork)

Sharper, faster imaging.

Designed to make ultrasound easy to use. Simply connect the probe to your compatible iOS or Android device, select from 20+ presets in seconds with the swipe of a finger — and start scanning.

Cardiac

Monitor vascular abnormalities, perform TTE, and automatically calculate ejection fraction.



Cardiac

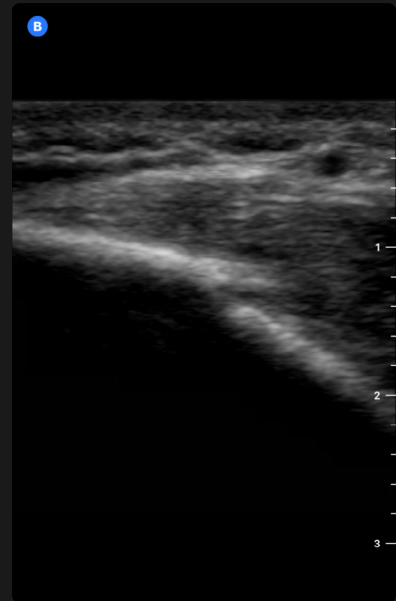

MSK

MSK

Assess tears and fractures and support return-to-play decisions, in the clinic or on the sidelines.

Lung

Evaluate respiratory distress and reliably detect the presence of B-lines.



Lung

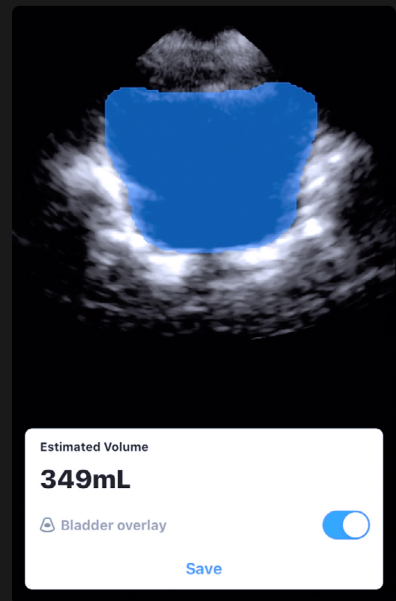

Bladder

Bladder

Get automated bladder volume calculations, along with a 3D rendering, in moments.

One probe. Four imaging modes.

Four imaging modes, with distinct applications across specialties.

B-mode

M-mode

Colour Doppler

Power Doppler

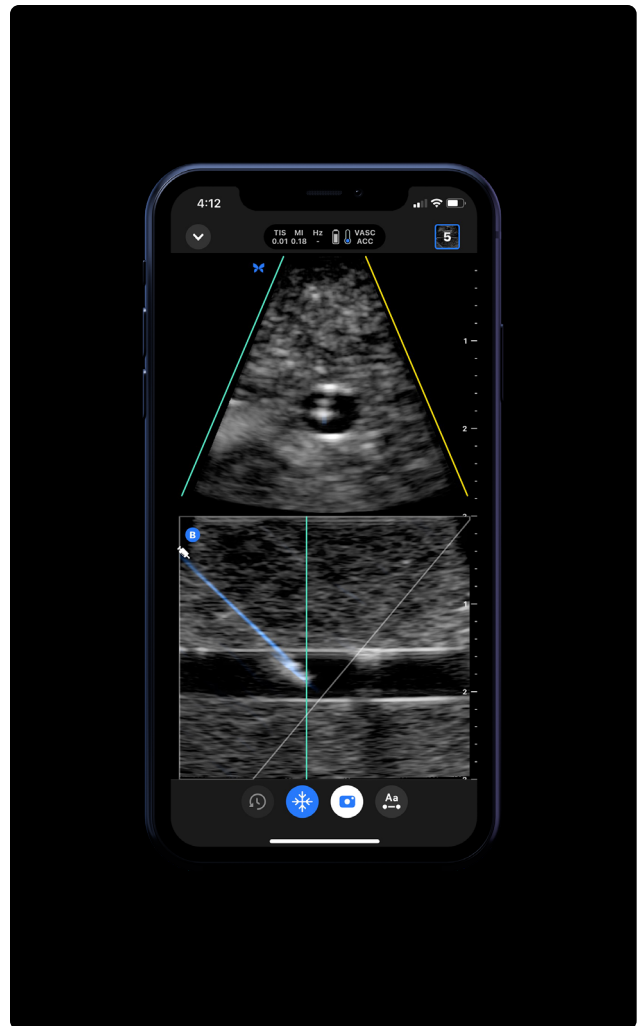

Guide procedures with confidence.

Precise guidance for difficult line placements. Visualise the long and short axis simultaneously with Biplane Imaging™, and highlight needles on-screen with NeedleViz™ technology.

Connected care is stronger care.

Go from scanning to documenting in moments. Butterfly iQ+ is paired with our software's storage and collaboration features, to help you get the most out of every image.

Give or receive ultrasound guidance, wherever you are.

Video call with collaborators while scanning, view images in real-time and remotely adjust preset, mode, gain and depth.

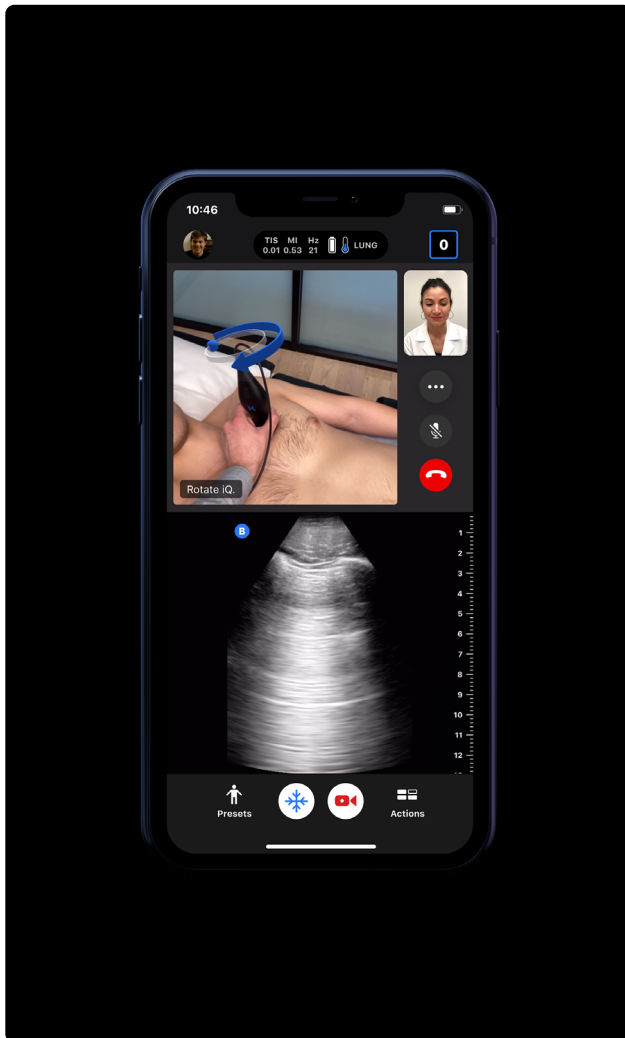

Getting a consult: now as easy as sending a text.

Send out studies, with sensitive information removed, without leaving the Butterfly app.

Store every image, safely and securely.

The Butterfly cloud offers unlimited, secure image storage. Team image archives enable real-time commenting and seamless study documentation via customisable worksheets.

Designed for learning.

Robust educational offerings that meet you where you are in your ultrasound journey.

Get real-time scanning guidance.

Educational View Guidance provides real-time feedback on image quality to help you capture the best image.*

Find confidence in moments.

Access quick, expert-led video tutorials covering dozens of applications, all without leaving the Butterfly app.*

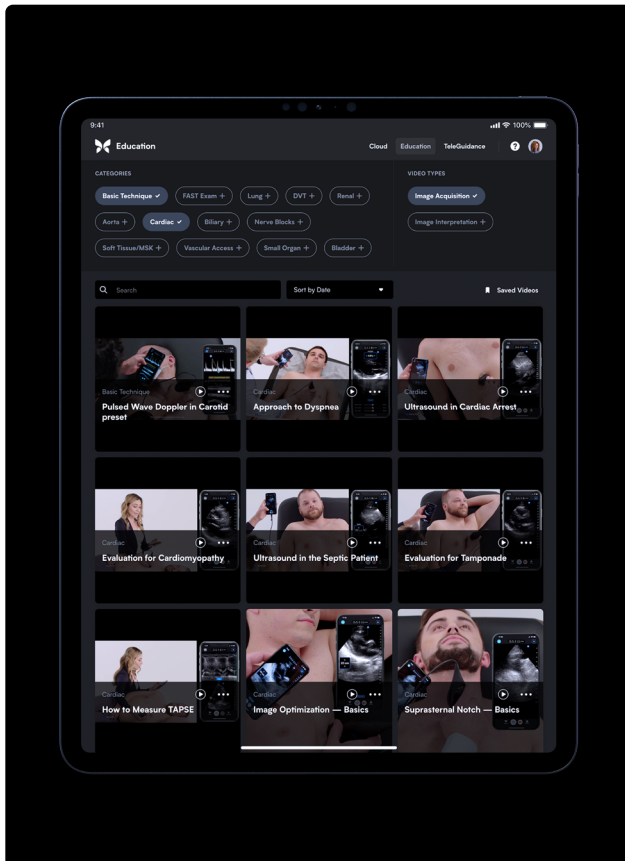

Built to last your toughest shifts.

Ready when you need it. iQ+ is proven by military-grade[†] testing to withstand being dropped from waist-length. Water and dust resistant,[‡] and equipped with a replaceable stomp- and compression-tested cable.

* The information herein is not a substitute for professional clinician training and experience and may not include all possible patient to patient variations. Clinicians are solely responsible for patient care and for exercising their independent clinical judgment at all times.

[†] MIL-STD-810G

[‡] IP67 up to the line on the back of the probe.

Feature list.

Clinical presets

Abdomen
Abdomen Deep
Aorta & Gallbladder
Bladder
Cardiac
Cardiac Deep
FAST
Lung
MSK-Soft Tissue
Musculoskeletal
Nerve
OB 1/GYN
OB 2/3
Ophthalmic
Pediatric Abdomen
Pediatric Cardiac
Pediatric Lung
Small Organ
Vascular: Access
Vascular: Carotid
Vascular: Deep Vein

Advanced imaging tools

Auto Bladder Volume Calculation
Auto Ejection Fraction
Educational View Guidance
Biplane Imaging™
Needle Viz™
Midline marker tool
OB Calculations
5 Labelling Protocols
Pelvic Volume Calculation

Telemedicine

Butterfly TeleGuidance™

Butterfly iQ+™ is a Class IIa portable ultrasound system designed for ultrasound imaging by trained healthcare professionals. Carefully read and understand all cautions, warnings and operational instructions prior to use.

TeleGuidance™ is only available for selected iOS devices.



Tulligmore, Killorglin, Co Kerry, V93 YD9D

Frephone (ROI): 1800 619 619

Tel: +353 66 979 0200

Email: info@promed.ie

Web: promed.ie